

Patient report

Bio-Rad DATE: 06/19/2019
D-10 TIME: 06:29 PM
S/N: #DJ4I016123 Software version: 4.20-2
Sample ID: 10599343
Injection date 06/19/2019 06:03 PM
Injection #: 23 Method: HbA1c
Rack #: --- Rack position: 5

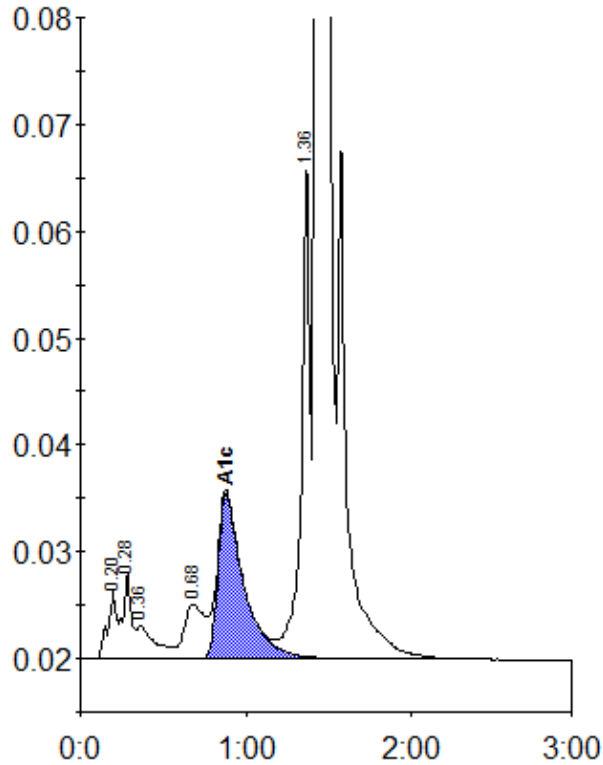

Peak table - ID: 10599343

Peak	R.time	Height	Area	Area %
A1a	0.20	6423	22626	0.8
A1b	0.28	8080	28950	1.0
Unknown	0.36	3013	23930	0.9
LA1c/CHb-1	0.68	5039	43499	1.5
A1c	0.88	15402	166315	8.0
P3	1.36	47060	170988	6.1
A0	1.43	727306	2355833	83.8
Total Area:		2812141		

Concentration:	%
A1c	8.0